

CAMPOGALLO

&

ALBY

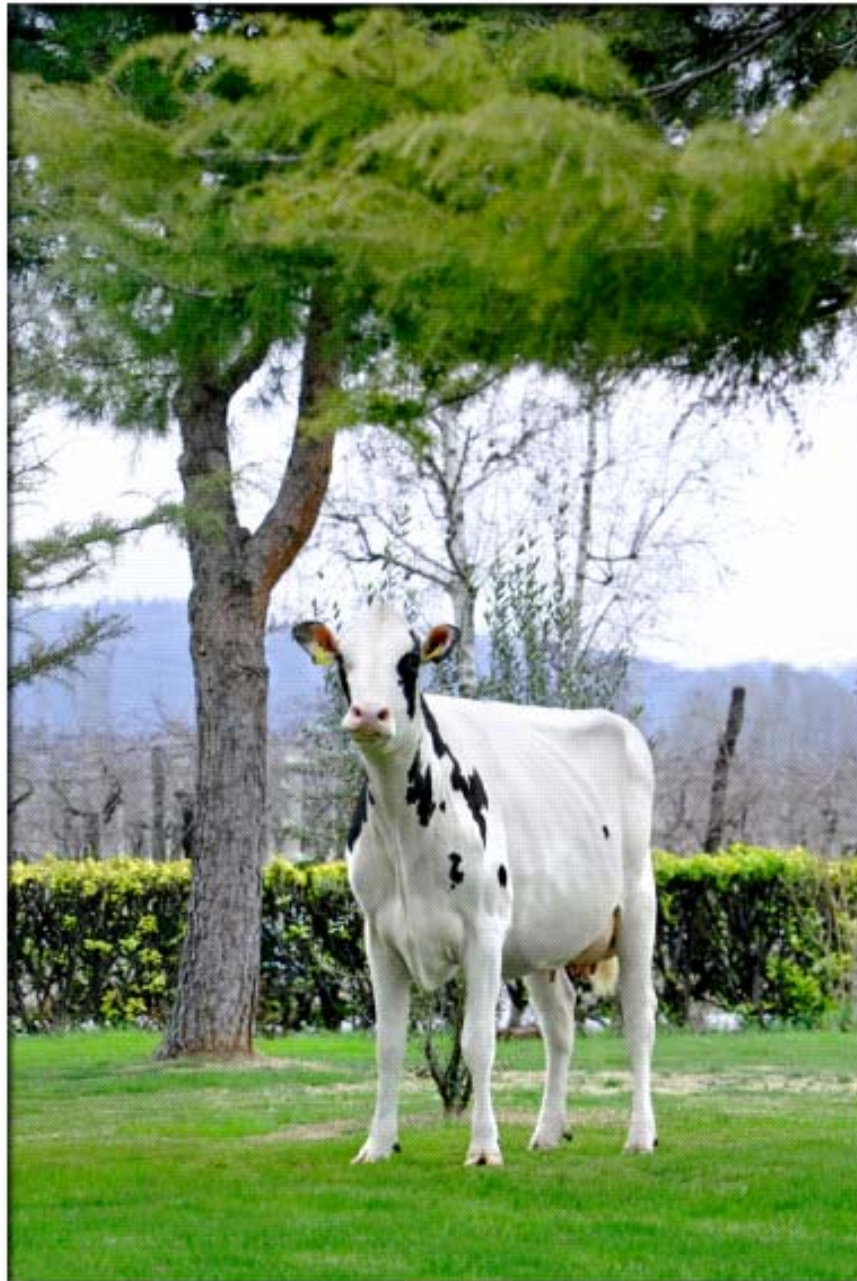

HOLSTEIN

ALBY - CAMPOGALLO BEST PARADISE

Punti **MB86**

Mammella **MOLTO**



♀ **GLEN TOCTIN MARK SAGE MB85**
(Walkway Chief Mark TL)



♀ **GLEN TOCTIN SWIND SANDY ET MB87**
(Southw.Bell of Bar Lee TICv)



♀ **BROOKDALE A AERO SANSATION EX90**
(Madawaska Aerostar TL TV)



♀ **BROOKDALE A FORM SID ET MB88**
(Shen-Val NV Lm Formation ET TL TV)



♀ **CIOLIFARM B.W.MAR.OKINAWA ET TV**
MB85
(Mara-Thon BW Marshall ET TL TV)



♀ **PARADISE M86**
(Hidden-View Best TV TL)



NOTES:

ALBY - JUROR EVI ET

Punti **EX 91**

Mammella **ECCELLENTE**



- ♀ **AAGGIE BARONESS RAG APPLE GP**
(Ca M117046)
- ♀ **CLEMENTINA RAG APPLE AAGGIE GP**
(Montivic Posh Rag Apple 2nd)
- ♀ **FLETTDALE CATHY BARONESS VG**
(Cedar Dale Inka Pietje King)
- ♀ **FLETTDALE PABST CORAL VG**
(Pabst Roamer Admin)
- ♀ **FLETTDALE ATOM MILLIE VG**
(Flettdale Rag Apple Atom)
- ♀ **FLETTDALE STARLET SUE MB88**
(Roybrook Telstar)
- ♀ **TALENT SUPREME SUE M88**
(Thornlea Texal Supreme)
- ♀ **TALENT KING FRUFRU EX91**
(Talent King of Salone)
- ♀ **SALONE GLADIATOR AROMA EX90**
(Allendairy Gladiator)
- ♀ **SALONE TC ESCAI EX91**
(Thames Crest Sovereign Supreme)
- ♀ **ALPES VALIANT QUALITA' EX90**
(Swd Valiant)
- ♀ **ALBY JUROR EVI ET EX91**
(Ked Juror)

NOTES:



ALBY - PROGETTO ESCAI

Punti **EX 90**

Mammella **ECCELLENTE**



- ♀ **AAGGIE BARONESS RAG APPLE GP**
(Ca M117046)
- ▼
- ♀ **CLEMENTINA RAG APPLE AAGGIE GP**
(Montivic Posh Rag Apple 2nd)
- ▼
- ♀ **FLETTDALE CATHY BARONESS VG**
(Cedar Dale Inka Pietje King)
- ▼
- ♀ **FLETTDALE PABST CORAL VG**
(Pabst Roamer Admin)
- ▼
- ♀ **FLETTDALE ATOM MILLIE VG**
(Flettdale Rag Apple Atom)
- ▼
- ♀ **FLETTDALE STARLET SUE MB88**
(Roybrook Telstar)
- ▼
- ♀ **TALENT SUPREME SUE M88**
(Thornlea Texal Supreme)
- ▼
- ♀ **TALENT KING FRUFRU EX91**
(Talent King of Salone)
- ▼
- ♀ **SALONE GLADIATOR ARONA EX90**
(Alleandary Gladiator)
- ▼
- ♀ **SALONE T.C. ESCAI EX91**
(Thames Crest Sovereign Supreme)
- ▼
- ♀ **ALPES VALIANT QUALITA' ET EX90**
(Swd Valiant TL)
- ▼
- ♀ **ALBY JUROR EVI ET EX91**
(Ked juror ET TL)
- ▼
- ♀ **ALBY PROGETTO ESCAI EX90**
(Brivio Gap Prelude Progetto)

NOTES:



ALBY - CHAMPION ESCALI

Punti **MB86**

Mammella **MOLTO**



- ♀ **AAGGIE BARONESS RAG APPLE GP**
(Ca M117046)
- ♀ **CLEMENTINA RAG APPLE AAGGIE GP**
(Montivic Posh Rag Apple 2nd)
- ♀ **FLETTDALE CATHY BARONESS VG**
(Cedar Dale Inka Pietje King)
- ♀ **FLETTDALE PABST CORAL VG**
(Pabst Roamer Admin)
- ♀ **FLETTDALE ATOM MILLIE VG**
(Flettdale Rag Apple Atom)
- ♀ **FLETTDALE STARLET SUE MB88**
(Roybrook Telstar)
- ♀ **TALENT SUPREME SUE M88**
(Thornlea Texal Supreme)
- ♀ **TALENT KING FRUFRU EX91**
(Talent King of Salone)
- ♀ **SALONE GLADIATOR AROMA EX90**
(Allendairy Gladiator)
- ♀ **SALONE TC ESCAI EX91**
(Thames Crest Sovereign Supreme)
- ♀ **ALPES VALIANT QUALITA' EX90**
(Swd Valiant)
- ♀ **ALBY JUROR EVI ET EX91**
(Ked Juror)
- ♀ **ALBY CHAMPION ESCALI MB86**
(Calbrett I HH Champion ET TL TV)



NOTES:



ALBY - CHAMPION ESCAPACE

Punti **MB86**

Mammella **MOLTO**



♀ **AAGGIE BARONESS RAG APPLE GP**
(Ca M117046)

♀ **CLEMENTINA RAG APPLE AAGGIE GP**
(Montivic Posh Rag Apple 2nd)

♀ **FLETTDALE CATHY BARONESS VG**
(Cedar Dale Inka Pietje King)

♀ **FLETTDALE PABST CORAL VG**
(Pabst Roamer Admin)

♀ **FLETTDALE ATOM MILLIE VG**
(Flettdale Rag Apple Atom)

♀ **FLETTDALE STARLET SUE MB88**
(Roybrook Telstar)

♀ **TALENT SUPREME SUE M88**
(Thornlea Texal Supreme)

♀ **TALENT KING FRUFRU EX91**
(Talent King of Salone)

♀ **SALONE GLADIATOR AROMA EX90**
(Allendairy Gladiator)

♀ **SALONE TC ESCAI EX91**
(Thames Crest Sovereign Supreme)

♀ **ALPES VALIANT QUALITA' EX90**
(Swd Valiant)

♀ **ALBY JUROR EVI ET EX91**
(Ked Juror)

♀ **ALBY CHAMPION ESCALI MB86**
(Calbrett I HH Champion ET TL TV)



NOTES:



CAMPOGALLO - STORMATIC MARTA

Punti **MB88**

Mammella **ECCELLENTE**



- ♀ **ROMANDALE REFLECTION CRISTY EX**
(ABC Reflection Sovereign)
↓
- ♀ **PICKLAND IVANHOE CRYSTAL EX95**
(Osbondale Ivanhoe BL)
↓
- ♀ **PICKLAND CITATION CRYSTAL MB86**
(Rosafe Citation R RC)
↓
- ♀ **G.F.C. CRISTAL LIBB**
(Green Farm Elevation Libb)
↓
- ♀ **ROTAX**
(Fischer-Place Mandingo TL)
↓
- ♀ **CERESIO TOTAX EX91**
(To Mar Blackstar ET TL TV TD)
↓
- ♀ **CERESIO VALTELLINA MB89**
(Madawaska Aerostar TL TV)
↓
- ♀ **CERESIO DANIELA ET CV MB85**
(Wells Catalyst ET ZV)
↓
- ♀ **CERESIO FAIDA ET TV MB86**
(Wa-Del Convincer ET TL CV)
↓
- ♀ **CAMPOGALLO MARTA ET MB88**
(Comestar Stormatic ET TL TV TM)

NOTES:

CAMPOGALLO - STORMATIC POSTA

Punti **MB89**

Mammella **ECCELLENTE**



- ♀ **ROMANDALE REFLECTION CRISTY EX**
(ABC Reflection Sovereign)
- ♀ **PICKLAND IVANHOE CRYSTAL EX95**
(Osbondale Ivanhoe BL)
- ♀ **PICKLAND CITATION CRYSTAL MB86**
(Rosafe Citation R RC)
- ♀ **G.F.C. CRISTAL LIBB**
(Green Farm Elevation Libb)
- ♀ **ROTAX**
(Fischer-Place Mandingo TL)
- ♀ **CERESIO TOTAX EX91**
(To Mar Blackstar ET TL TV TD)
- ♀ **CERESIO VALTELLINA MB89**
(Madawaska Aerostar TL TV)
- ♀ **CERESIO DANIELA ET CV MB85**
(Wells Catalyst ET ZV)
- ♀ **CERESIO FAIDA ET TV MB86**
(Wa-Del Convincer ET TL CV)
- ♀ **CAMPOGALLO STORMATIC POSTA MB89**
(Comestar Stormatic ET TL TV TM)

NOTES:



CAMPOGALLO - GARTER CATIA

Punti **MB88**

Mammella **MOLTO**

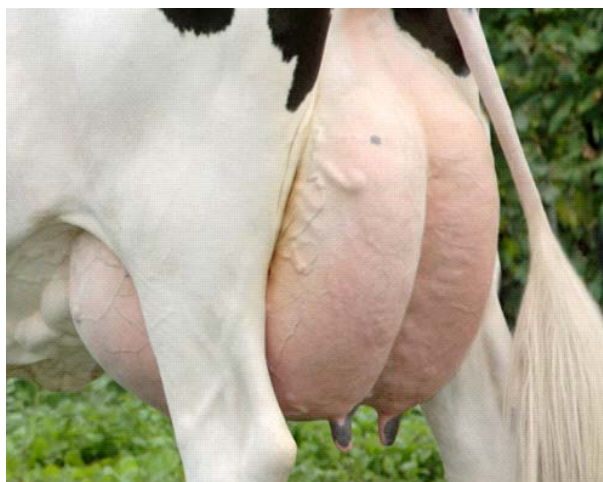

♀ **CAMPOGALLO ALLEGRO UNA MB87**
(Allegro)



♀ **CAMPOGALLO SUNNY BOY ZUPPA MB86**
(Skalsumer Sunny Boy TL TV)



♀ **CAMPOGALLO MOUNTAIN EVANY MB88**
(Bis-May S-E-L Mountain ET TL)



♀ **CAMPOGALLO F.PG 324 ET TL TV MB88**
(Fatal BL CV)



♀ **CAMPOGALLO CATIA MB88**
(Welcom Garter ET TV TL)

NOTES:



CAMPOGALLO - BW MARSHALL ZANTIE ET

Punti **MB87**

Mammella **MOLTO**



♀ **KEMVIEW MARK ZSA ZSA ET TL EX90**
(Walkway Chief Mark TL)



♀ **CON-ACRES-HS ZITA ET TL EX94**
(To-Mar Blackstar ET TL TV TD)



♀ **FUTURALAND TESK ZANADU ET MB89**
(Tesk-Holm Valiant Rockie TL TV)



♀ **FUTURALAND CELSIUS ZANDA ET MB86**
(Etazon Celsius TV TL)



♀ **FUTURALAND MTOTO ZANTIC ET**
(Carol P.Mtoto ET TV TL)



♀ **CAMPOGALLO BW MARSHALL ZANTIE ET**
MB87
(Mara-Thon BW Marshall ET TL TV)

NOTES:

CAMPOGALLO - LAUDAN SIMONA ET

Punti **MB86**

Mammella **MOLTO**



♀ **KEMVIEW MARK ZSA ZSA ET TL EX90**
(Walkway Chief Mark TL)



♀ **CON-ACRES-HS ZITA ET TL EX94**
(To-Mar Blackstar ET TL TV TD)



♀ **FUTURALAND TESK ZANADU ET MB89**
(Tesk-Holm Valiant Rockie TL TV)



♀ **FUTURALAND CELSIUS ZANDA ET MB86**
(Etazon Celsius TV TL)



♀ **FUTURALAND MTOTO ZANTIC ET**
(Carol P.Mtoto ET TV TL)



♀ **CAMPOGALLO BW MARSHALL ZANTIE ET**
MB87
(Mara-Thon BW Marshall ET TL TV)



♀ **CAMPOGALLO LAUDAN SIMONA MB86**
(Laudan)



NOTES:

ALBY - CAMPOGALLO TITANIC RESY ET

Punti **MB87**

Mammella **ECCELLENTE**



♀ **CAMPOGALLO ALLEGRO UNA MB87**
(Allegro)



♀ **CAMPOGALLO SUNNY BOY ZUPPA MB86**
(Skalsumer Sunny Boy TL TV)



♀ **CAMPOGALLO MOUNTAIN EVANY MB88**
(Bis-May S-E-L Mountain ET TL)



♀ **CAMPOGALLO F.PG 324 ET TL TV MB88**
(Fatal BL CV)



♀ **CAMPOGALLO PG TEQUY ET TV MB89**
(Cesar Mascott Valentein ET)



♀ **ALBY-CAMPOGALLO TITANIC RESY ET**
MB87
(Hartline Titanic ET TL TV)

NOTES:



CAMPOGALLO - TITANIC POLLA

Punti **MB85**

Mammella **MOLTO**



♀ **CAMPOGALLO ALLEGRO UNA MB87**
(Allegro)



♀ **CAMPOGALLO SUNNY BOY ZUPPA MB86**
(Skalsumer Sunny Boy TL TV)



♀ **CAMPOGALLO MOUNTAIN EVANY MB88**
(Bis-May S-E-L Mountain ET TL)



♀ **CAMPOGALLO F.PG 324 ET TL TV MB88**
(Fatal BL CV)



♀ **CAMPOGALLO PG TEQUY ET TV MB89**
(Cesar Mascott Valentein ET)



♀ **CAMPOGALLO TITANIC POLLA MB85**
(Hartline Titanic ET TL TV)

NOTES:



ALBY - IRON GALLA

Punti **MB87**

Mammella **MOLTO**



♀ **RICECREST NED BOY NOOREN EX91**
(Whittier-Farms Med Boy)



♀ **RICECREST SOUTHWIND KAYE ET MB87**
(Southwind Bell of Bar-Lee TL CV)



♀ **RICECREST LUKE LAUREN EX91**
(Norrielake Cleitus Luke - TW TL)



♀ **LAURENCIA ET CV MB85**
(Pen-Col Duster Et)



♀ **CESAR BOUDEWIJN LAUREN ET CV MB86**
(Holim Boudewijn TL CV)



♀ **ALBY CESAR IRON GALLA ET TV MB87**
(Boss Iron ET TV TL TM)

NOTES:

ALBY - S.STORM ROSY RF

Punti **MB85**

Mammella **MOLTO**



♀ **MAIZEVALLEY CONDUCTOR HELEN EX90**
(Wapa Arlinda Conductor)



♀ **DUNCAN MARS ROXANNE ET EX90**
(Marahfield Elevation Tany)



♀ **DUNCAN NB ROXIE EX90**
(Whittier-Farms Ned Boy)



♀ **DUNCAN BLACK ROXANA ET EX92**
(To-Mar Blackstar-ET)



♀ **ROSCANA 49 MB88**
(Regancrest Elton Durham ET CV TL)



♀ **ALBY S.STORM ROSY RF TV TL MB85**
(Pursuit September Storm ET TL TV)

NOTES:



